Shaky chicka

Tomasz Stańko
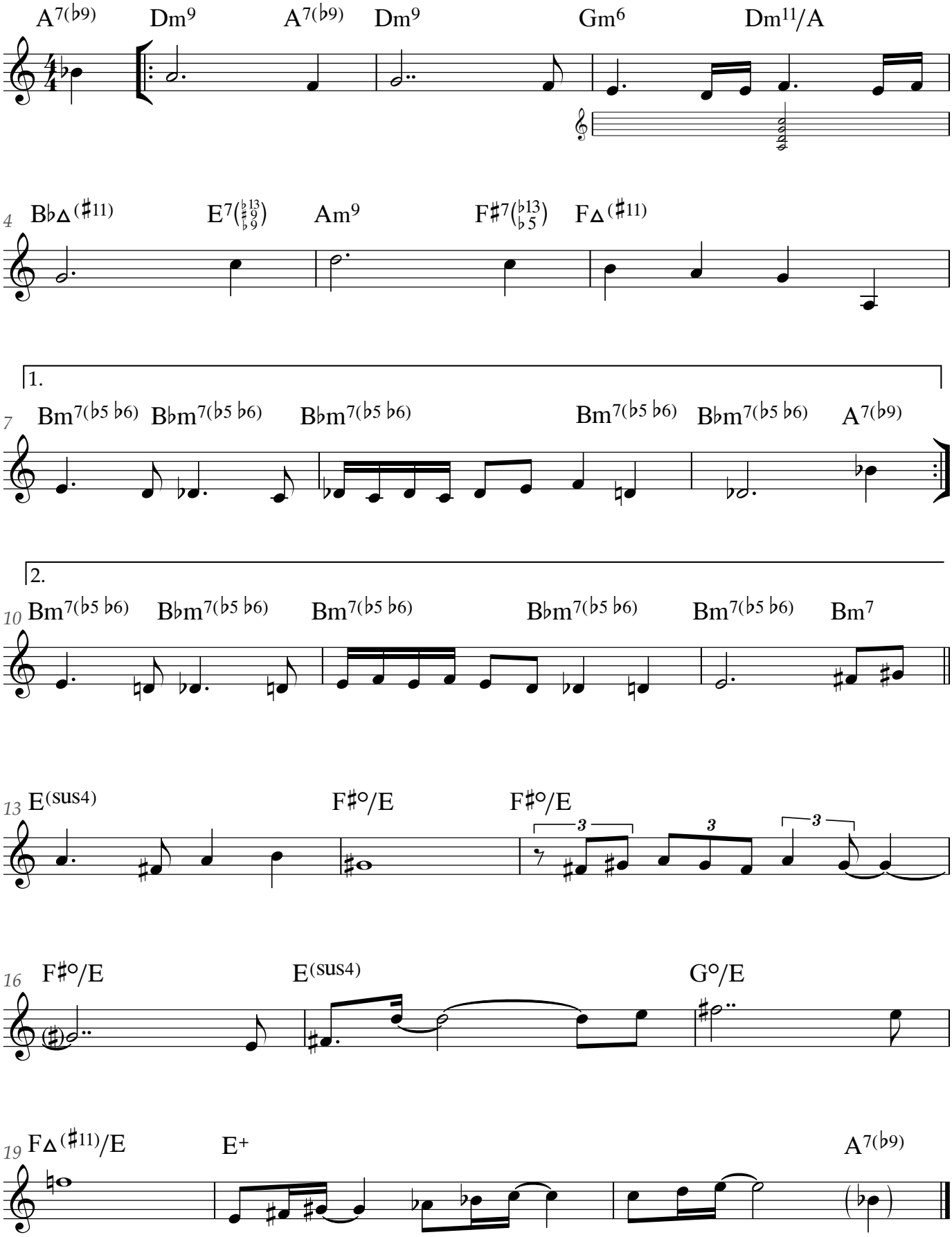
Very slow