Hejnał
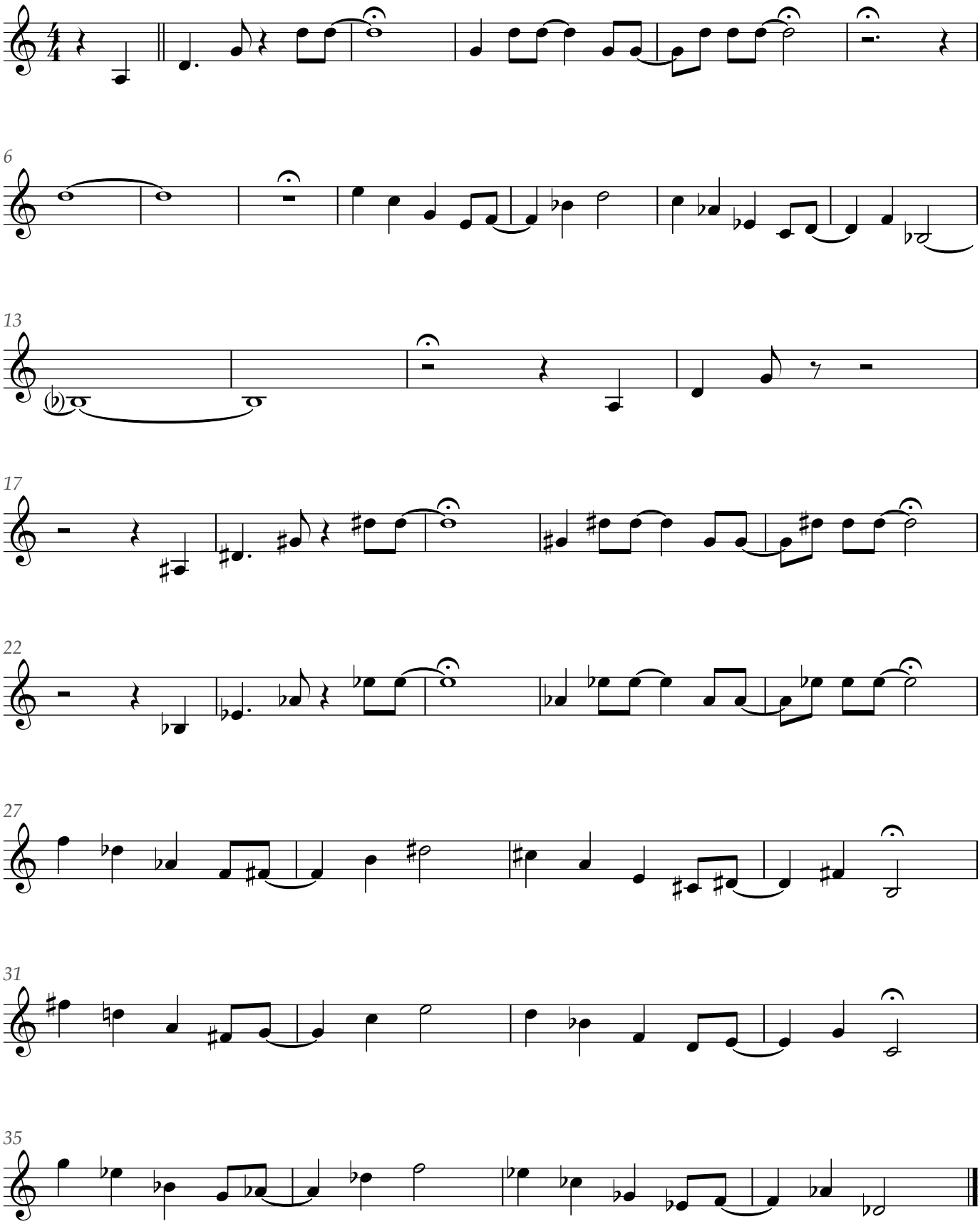
Tomasz Stańko