First song

Tomasz Stańko

Fast

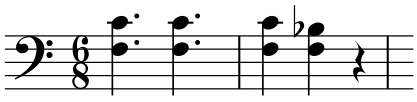

bass ostinato

Ad lib.

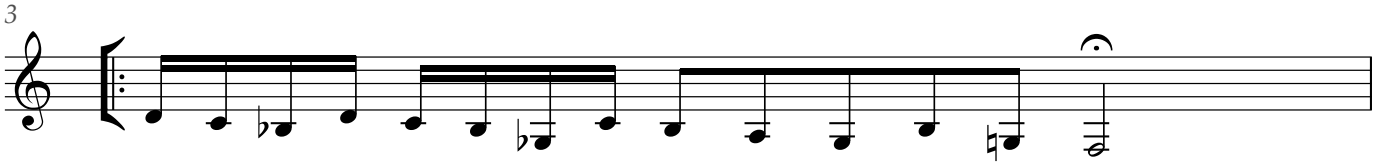

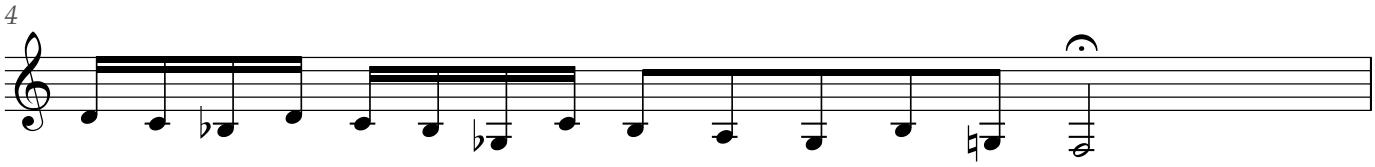

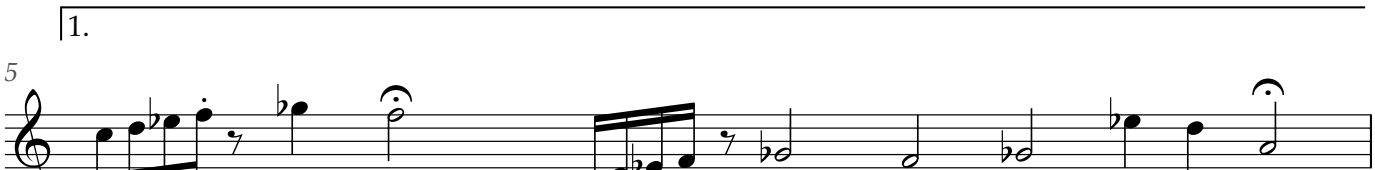

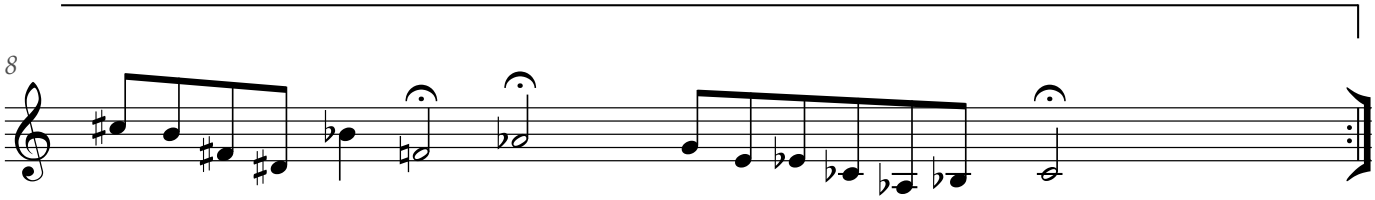

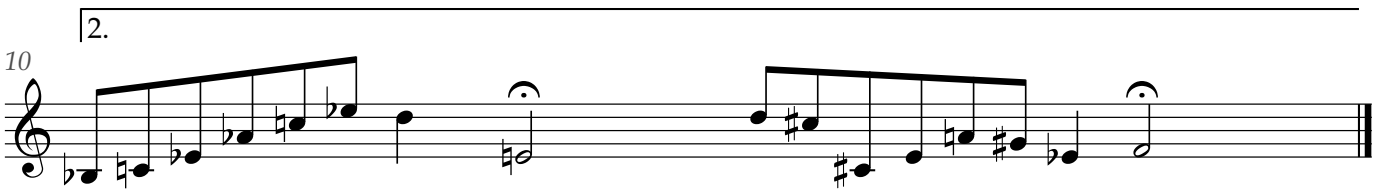

1975